



2022-30776

12/09/2022 03:36:13 PM

Deb Houghtaling

COUNTY CLERK/REGISTER OF DEEDS

Submitter: CROKER HUCK LAW FIRM

S-File



Recording fees paid:

\$22.00

Pages: 3

By: LM

CERT

After Recording Return to:
Martin P. Pelster, Esq.
Croker Huck Law Firm
2120 So. 72 St., Suite 1200
Omaha NE 68124-2356

CERTIFICATE OF ANNEXATION

TO: County Clerk of Sarpy County, Nebraska

The undersigned certifies that he is Clerk of Sanitary and Improvement District No. 310 of Sarpy County, Nebraska; that pursuant to Section 31-761, R.R.S. Nebraska, 1943, as amended, Outlot "A", Daniell's Farm Addition, as surveyed, platted and recorded in Sarpy County, Nebraska and depicted in Exhibit "A" attached hereto and incorporated herein by this reference, has been duly annexed to and now constitutes a part of said District effective July 13, 2022.

The boundaries of said District as heretofore certified have been changed to include the foregoing described property. Said newly included property is subject to all taxes hereafter levied and assessed against the taxable property in the District.

EXECUTED under District seal this 3rd day of November, 2022.

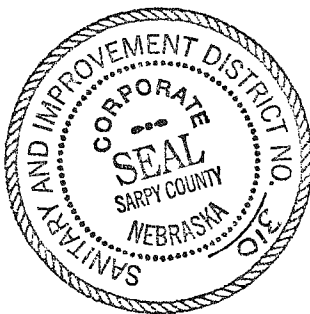

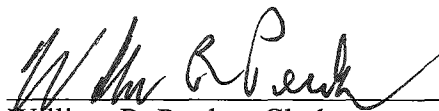
William R. Perdue, Clerk

STATE OF NEBRASKA)
) ss.
COUNTY OF SARPY)

The foregoing instrument was acknowledged before me on November 3, 2022 by William R. Perdue, Clerk of Sanitary and Improvement District No. 310 of Sarpy County, Nebraska, on behalf of the District.



Notary Public

01048682.DOCX

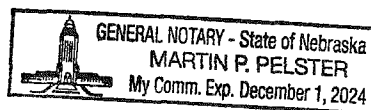

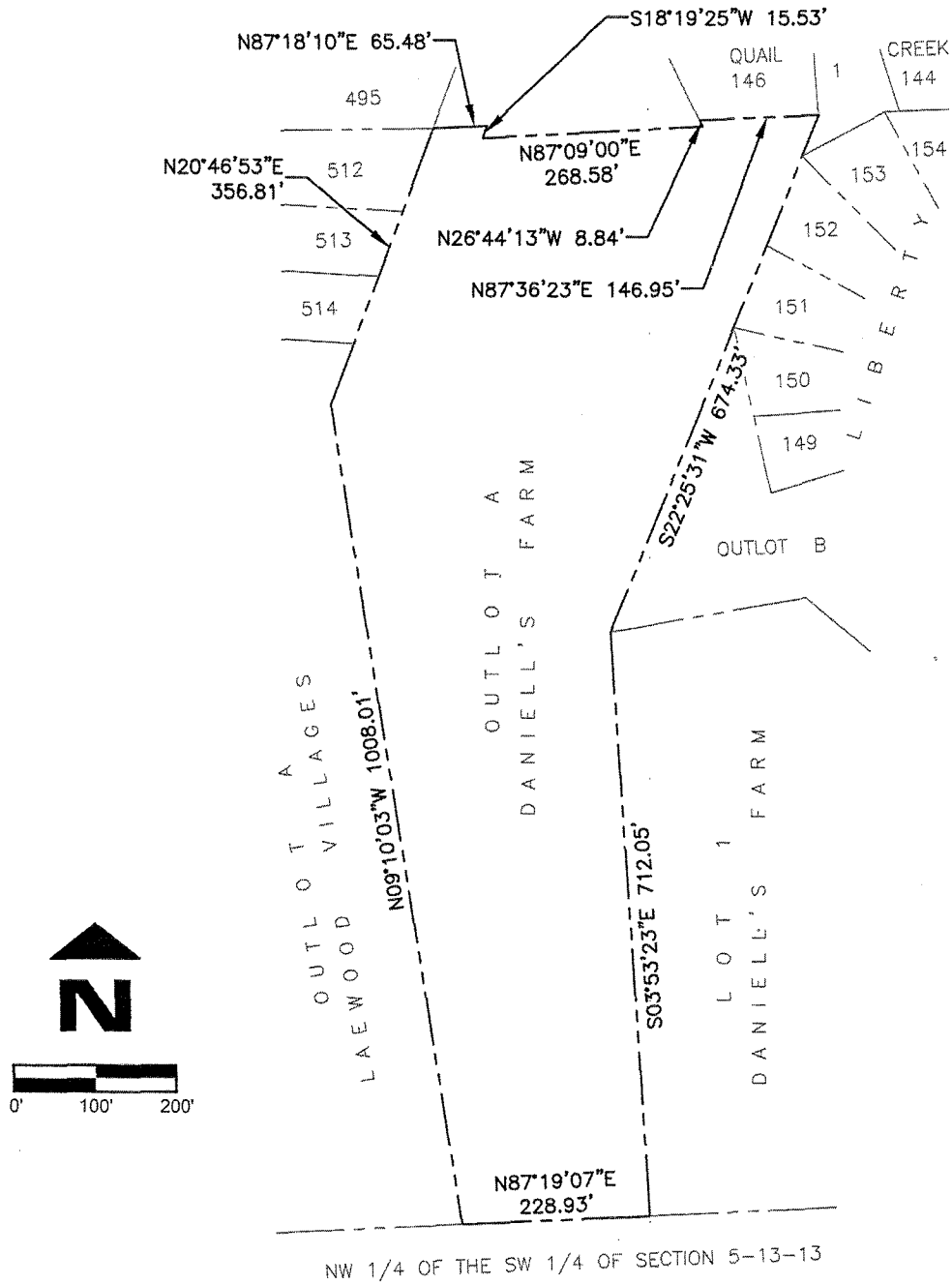

LEGAL DESCRIPTION

OUTLOT A, DANIELL'S FARM ADDITION, A SUBDIVISION IN SARPY COUNTY, NEBRASKA.



Job Number: 2079-105-EX
 thompson, dressen & dorner, inc.
 10836 Old Mill Rd
 Omaha, NE 68154
 p.402.330.8860 f.402.330.5866
 td2co.com

Date: OCTOBER 25, 2022
 Drawn By: RJR
 Reviewed By: JLC
 Revision Date:

EXHIBIT "A"

LIBERTY

Book
 Page